

\$105,000 - Ne 23 62 1 W4 411a Road, Rural Bonnyville M.D.

MLS® #E4434803

\$105,000

0 Bedroom, 0.00 Bathroom,
Rural on 10.02 Acres

Cherry Ridge Estates, Rural Bonnyville M.D.,
AB

10 ACRES PARCEL WITHIN 10 MINUTES DRIVE FROM COLD LAKE, AND 5 MINUTES FROM CHERRY GROVE! Located right on range road 411A, short drive to French Bay, and the Kinsoo Ridge Ski Resort. Power is at property line, gas close by (adjacent to Cherry Ridge subdivision), Good cellular coverage in the area, back lane access. Build your country home and/or hobby farm here, and enjoy all the tranquility and peace that country living provides. GST may be applicable.

Essential Information

MLS® #	E4434803
Price	\$105,000
Bathrooms	0.00
Acres	10.02
Type	Rural
Sub-Type	Vacant Lot/Land
Status	Active

Community Information

Address	Ne 23 62 1 W4 411a Road
Area	Rural Bonnyville M.D.
Subdivision	Cherry Ridge Estates

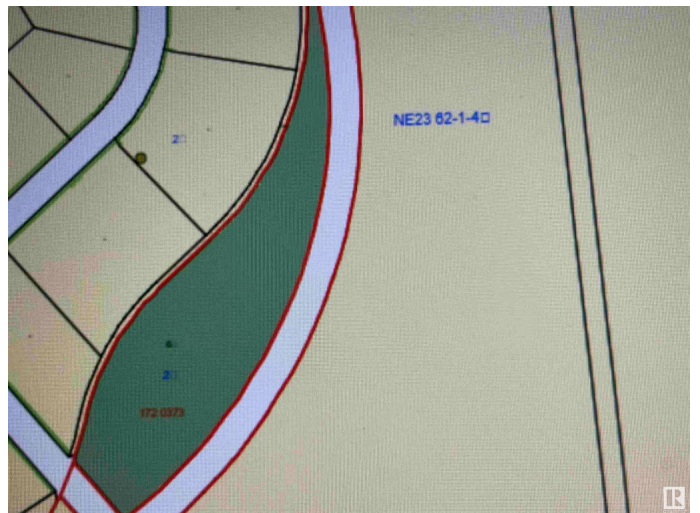

City	Rural Bonnyville M.D.
County	ALBERTA
Province	AB
Postal Code	T0A 0T0

Exterior

Exterior Features Back Lane, Ski Hill Nearby, See Remarks

Additional Information

Date Listed May 6th, 2025

Days on Market 66

Zoning Zone 60

DATA IS DEEMED RELIABLE BUT IS NOT GUARANTEED ACCURATE BY THE REALTORS® ASSOCIATION OF EDMONTON. COPYRIGHT 2025 BY THE REALTORS® ASSOCIATION OF EDMONTON. ALL RIGHTS RESERVED.Trademarks are owned or controlled by the Canadian Real Estate Association (CREA) and identify real estate professionals who are members of CREA (REALTOR®, REALTORS®) and/or the quality of services they provide (MLS®, Multiple Listing Service®)

Listing information last updated on July 11th, 2025 at 4:32pm MDT